# VLCT_NIST_CAL

# 操作流程

**Any Questions?**
fengqi.cao@mooreelit.com
P: +8613816591724

Texas Test Corporation



TTC Proprietary and Confidential

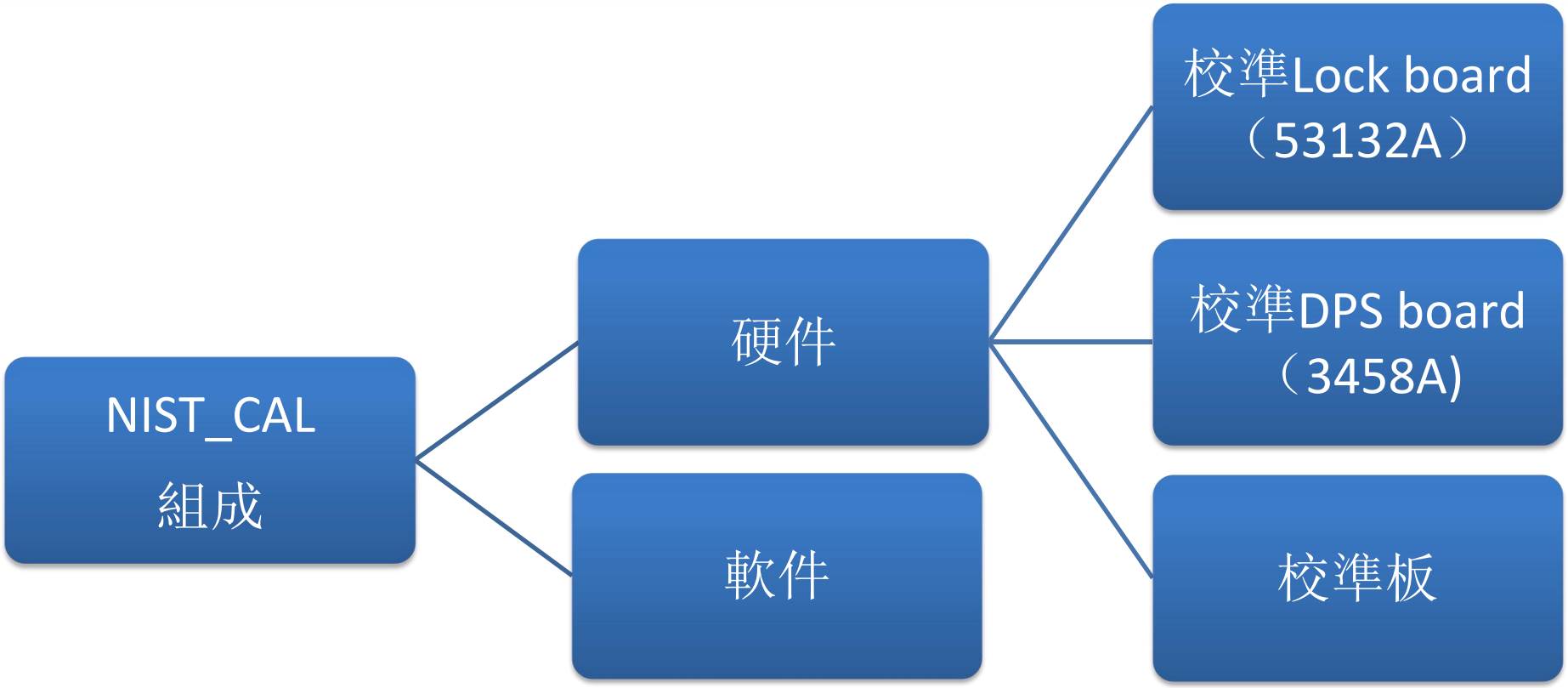


**Any Questions?**
fengqi.cao@mooreelit.com
P: +8613816591724

Texas Test Corporation

# 軟件

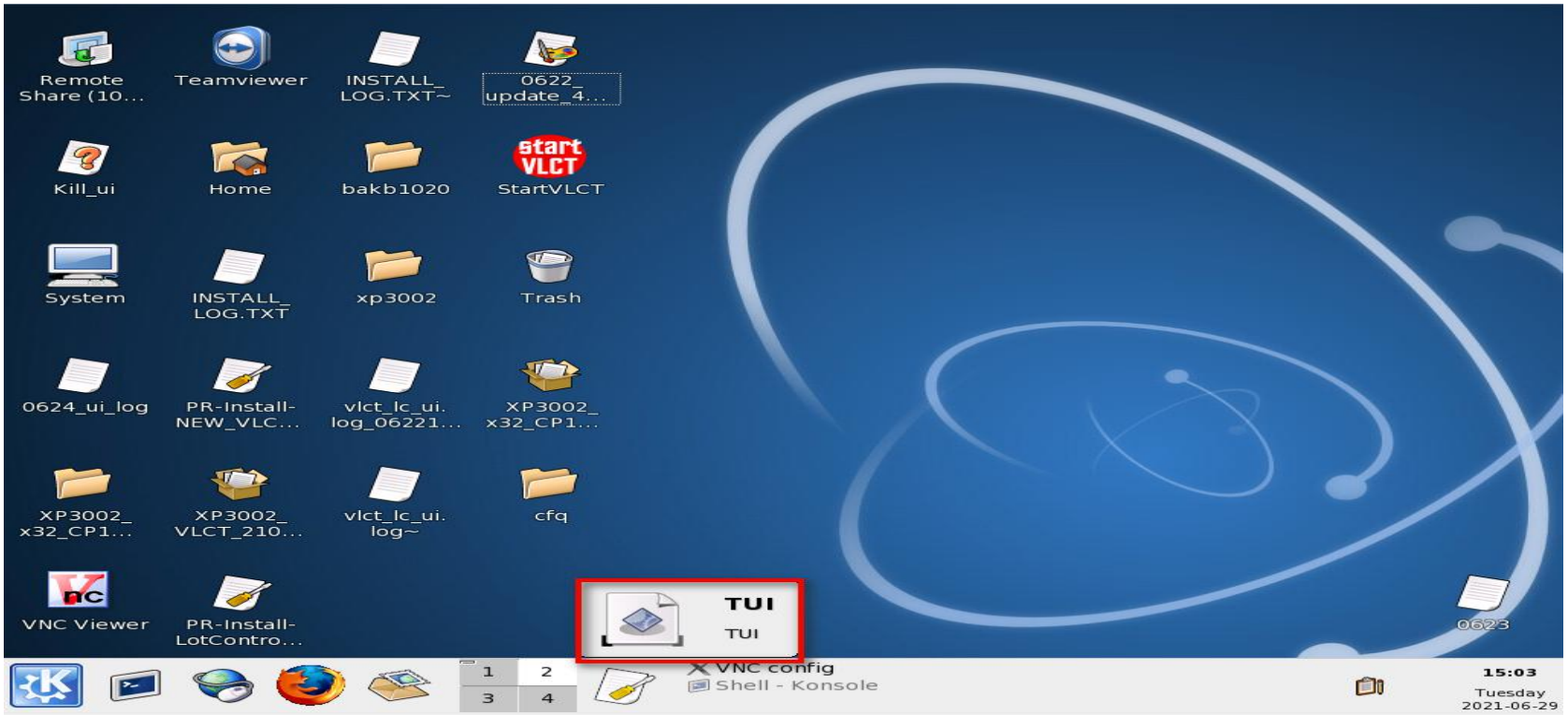


單擊紅絲圖標即可打開TUI、也可用命令vlclt 打開TUI

# 軟件

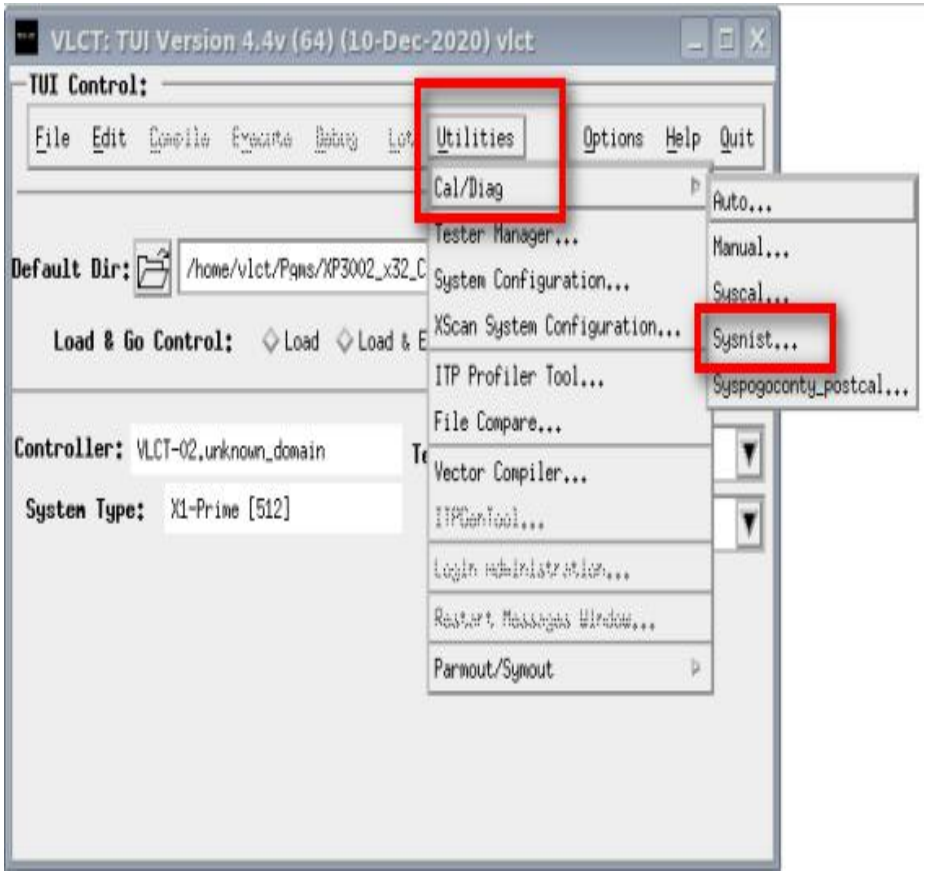


圖一

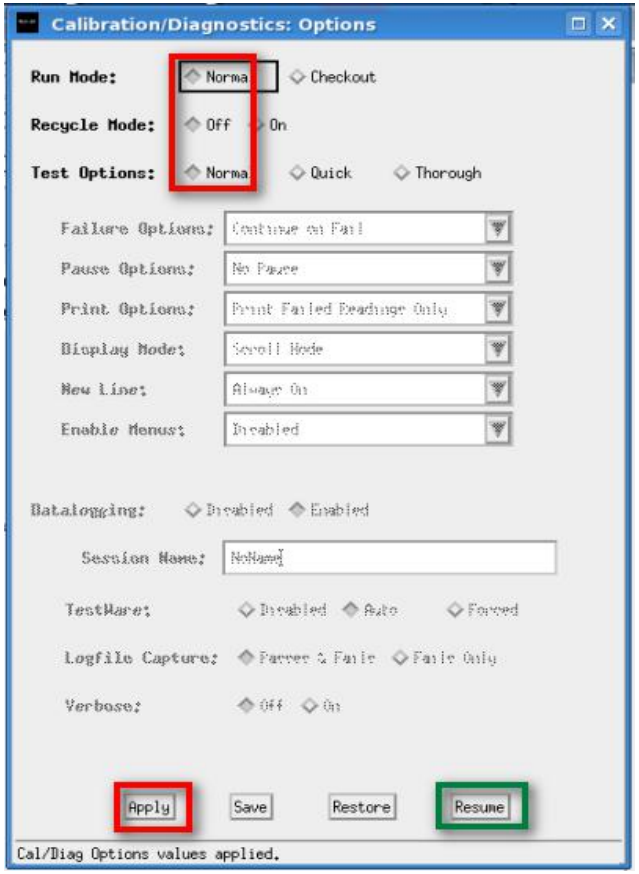


圖二

圖一點擊Utilities ⇨ 選擇Cal/Diag ⇨ 選取 Sysnist...顯示圖二畫面

# 軟件

圖一

圖二

## 圖一選取紅色功能按鍵后點擊Resume會顯示圖二畫面

# 軟件

圖一

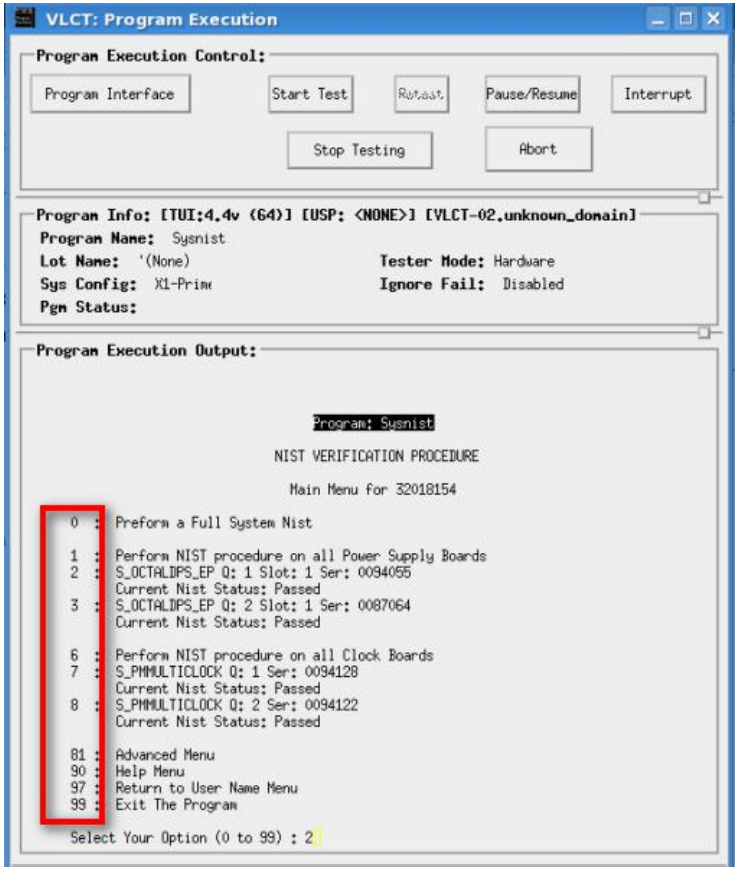


圖二

## 圖一輸入工號后會顯示圖二畫面

# 軟件

- 0 代表同時Run DPS 和 Clock 兩種板卡NIST CAL
- 1 代表Run 兩塊 DPS 板卡 NIST CAL
- 2 代表Run DPS Q1 slot 1 板卡 NIST CAL
- 3 代表Run DPS Q2 slot 1 板卡 NIST CAL
- 6 代表Run 兩塊 Clock 板卡 NIST CAL
- 7代表Run Clock Q1 slot 1 板卡 NIST CAL
- 8代表Run Clock Q2 slot 1 板卡 NIST CAL
- 81、90、97 這幾項Run nist cal 無需應用
- 99 代表推出程序

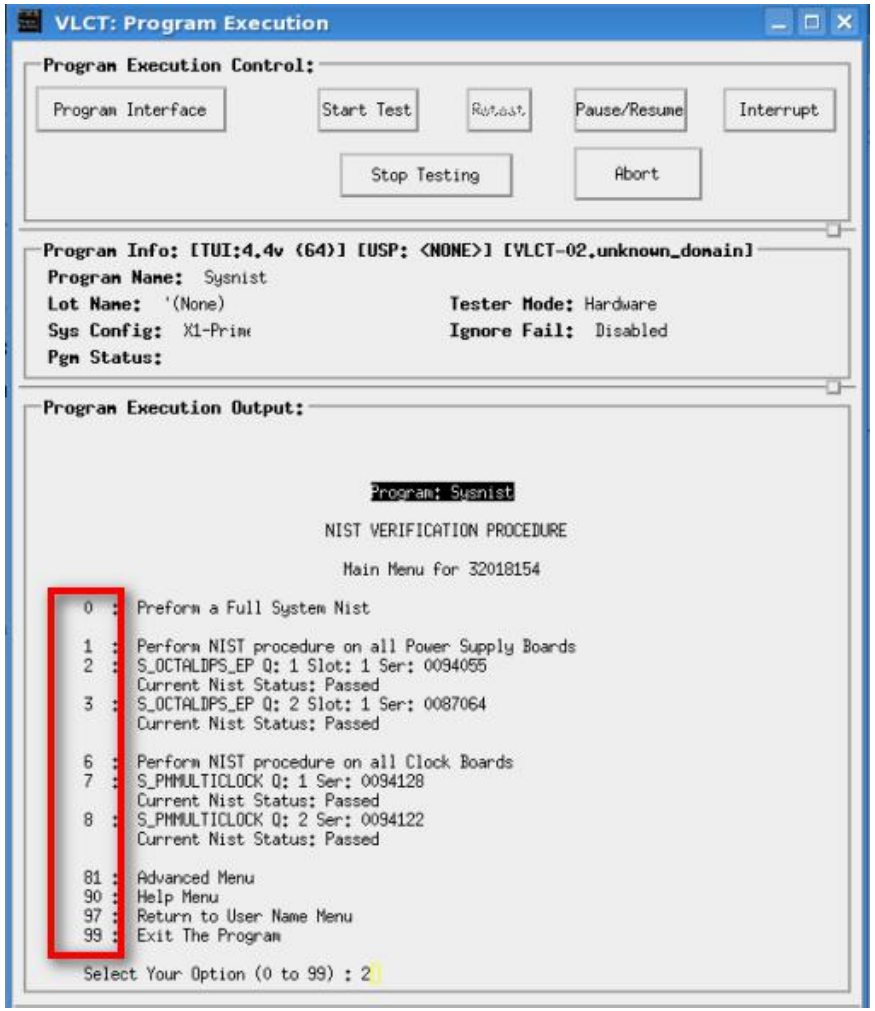


接下來我們選0做範例進行後續操作，選0與選其他主要區別是選0是連貫行操作，其他是分佈操作，請知曉。

# 軟件

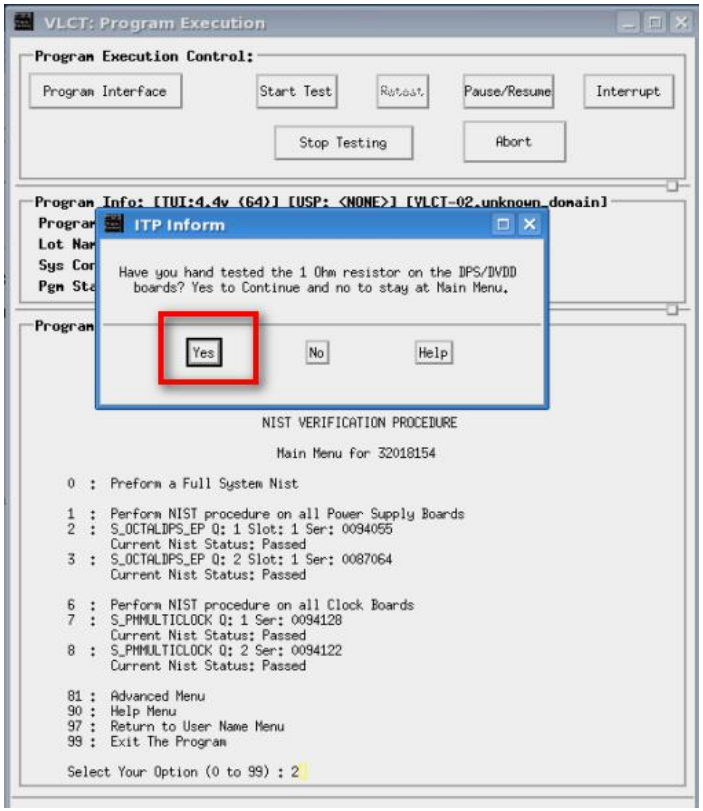


圖一

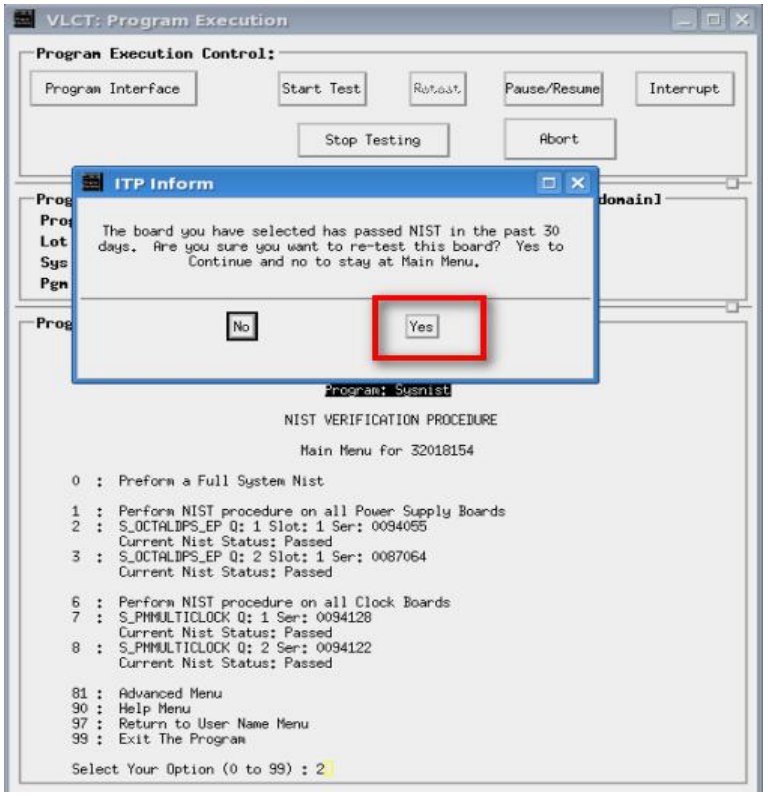


圖二

圖一選取需要Run nist cal 板卡后會有兩個提示窗口彈出可直接點擊yes

# 軟件

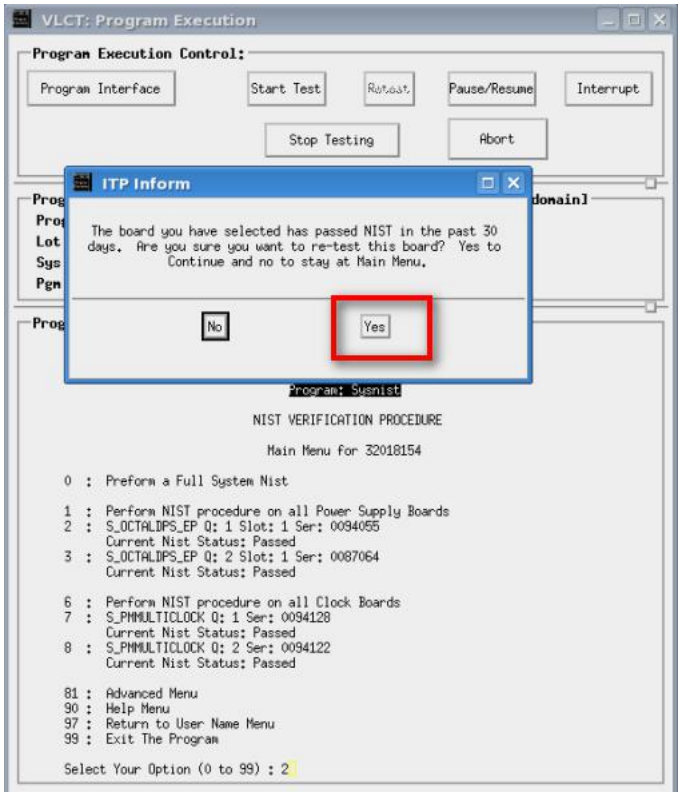


圖一

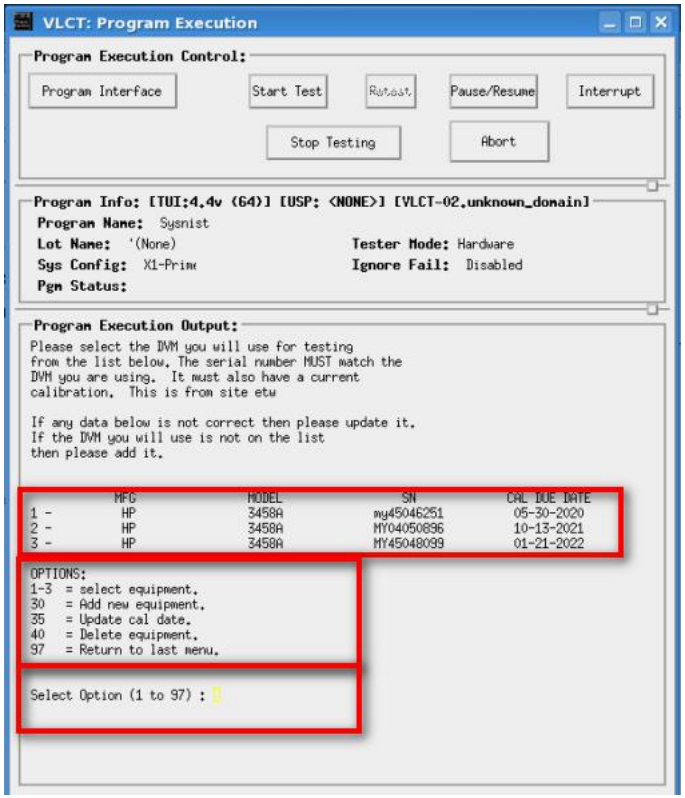


圖二

圖一根據第七頁選取板卡類型，圖二確定需要使用哪種儀表。

# 軟件

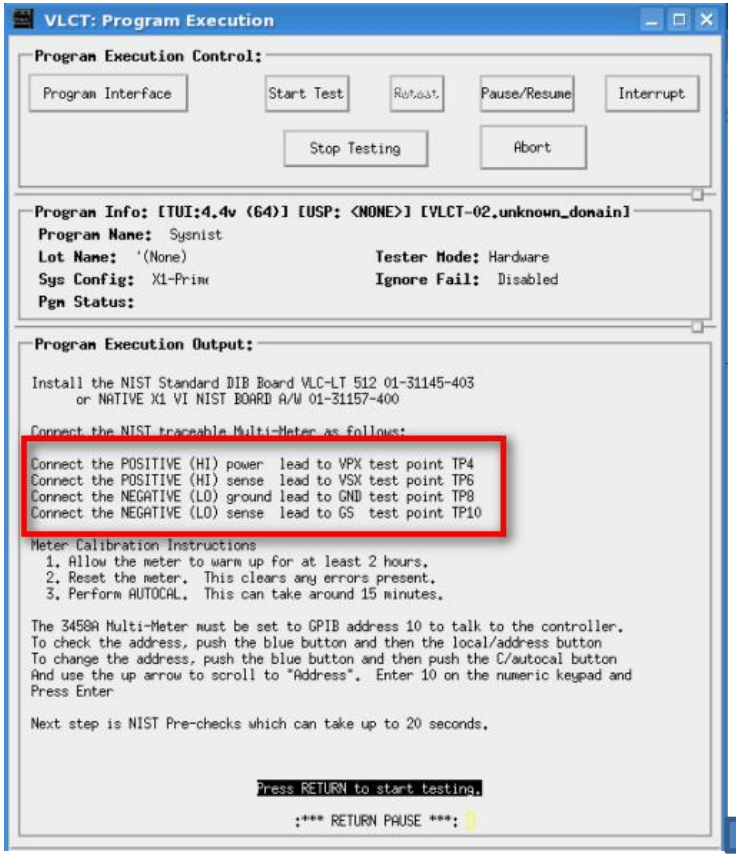


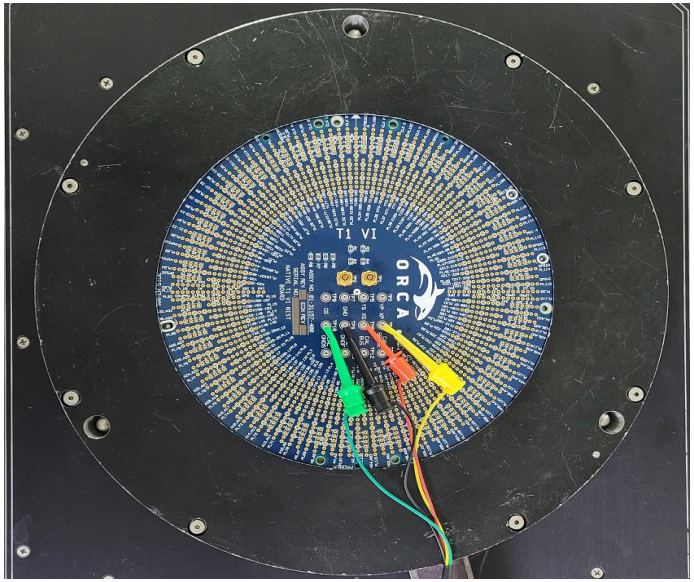


圖二

圖一

## 根據圖一信息提示在圖二鏈接校準板

# 軟件

第十頁點擊Enter 后會彈出右側畫面

**OCTAL DPS DC NIST Test Options：**

- **1： 1 ohm resistor measurement:**

此項目需要手動輸入小數點后五位
例如：**0.99999，0.99988，1.0，1.00001，**等等。輸入參數后可點擊**Enter** 繼續校準，校準結果如右圖。

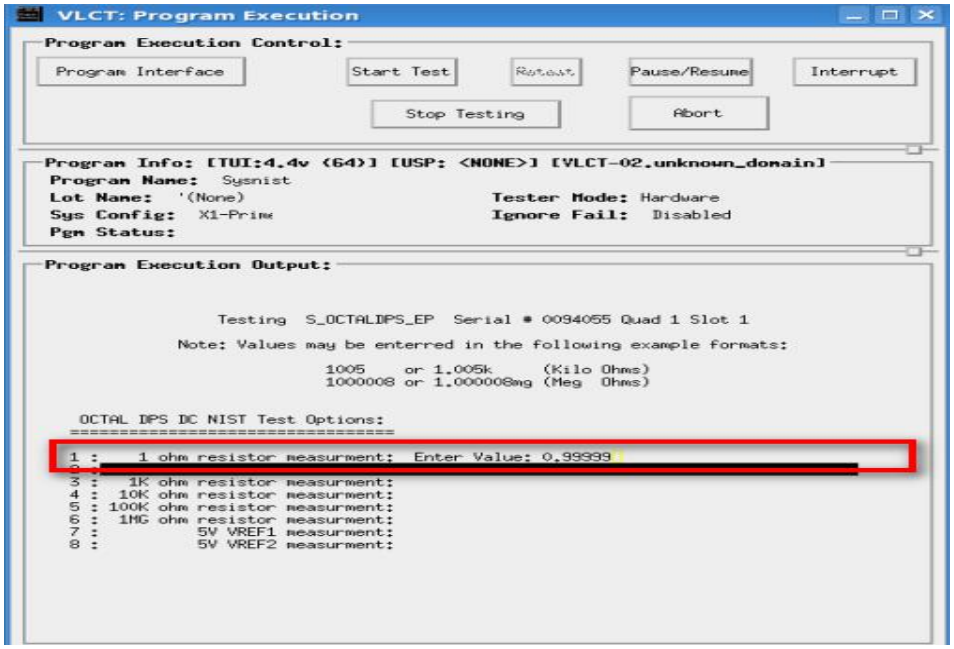


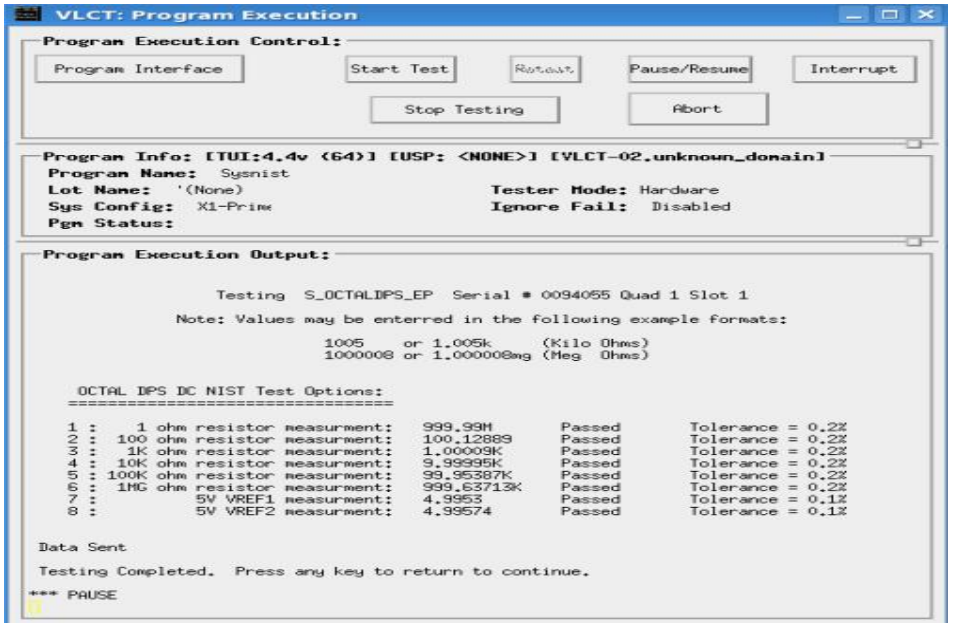

# 軟件

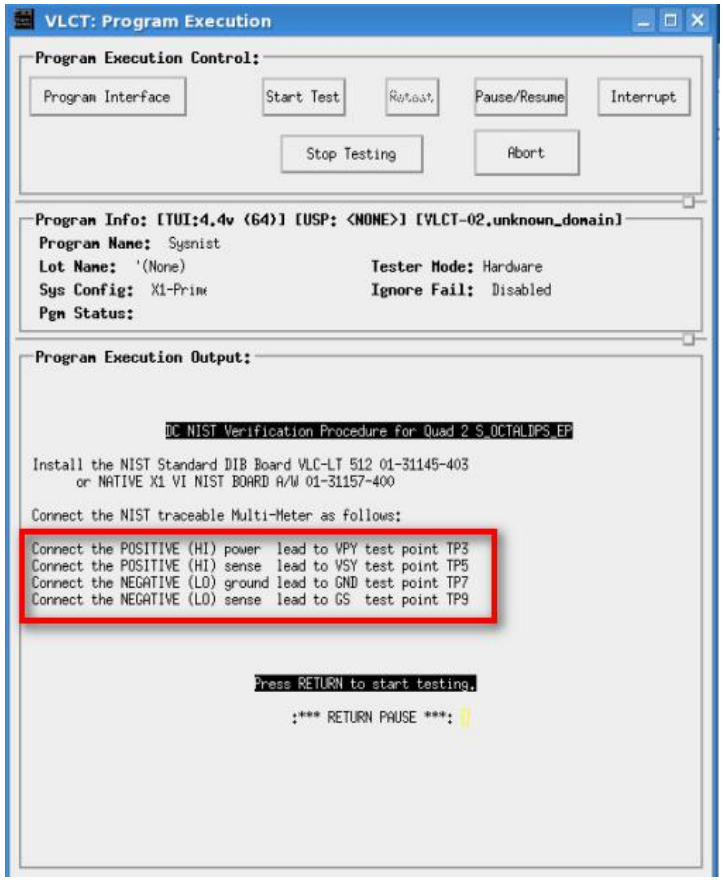


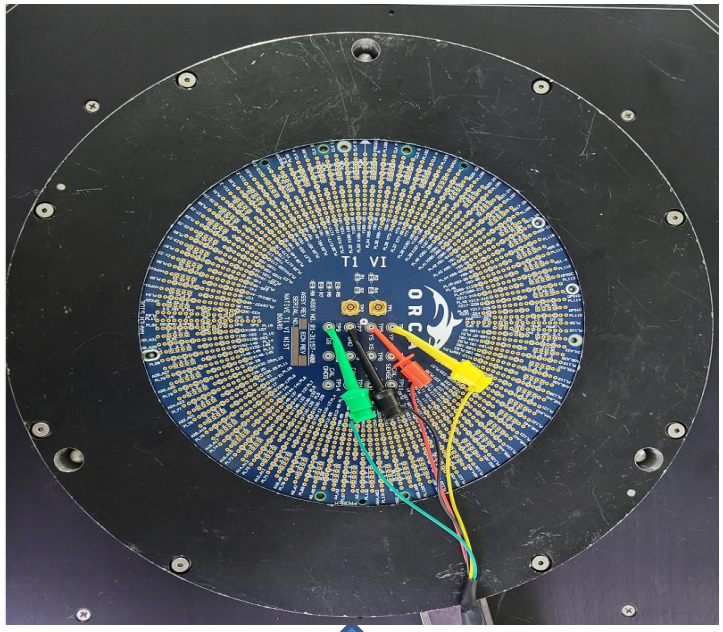


圖二

圖一

根據圖一信息提示在圖二鏈接校準板

# 軟件

第十頁點擊Enter 后會彈出右側畫面

**OCTAL DPS DC NIST Test Options：**

- **1： 1 ohm resistor measurement:**

此項目需要手動輸入小數點后五位
例如：**0.99999，0.99988，1.0，1.00001，**等等。輸入參數后可點擊**Enter** 繼續校準，校準結果如右圖。

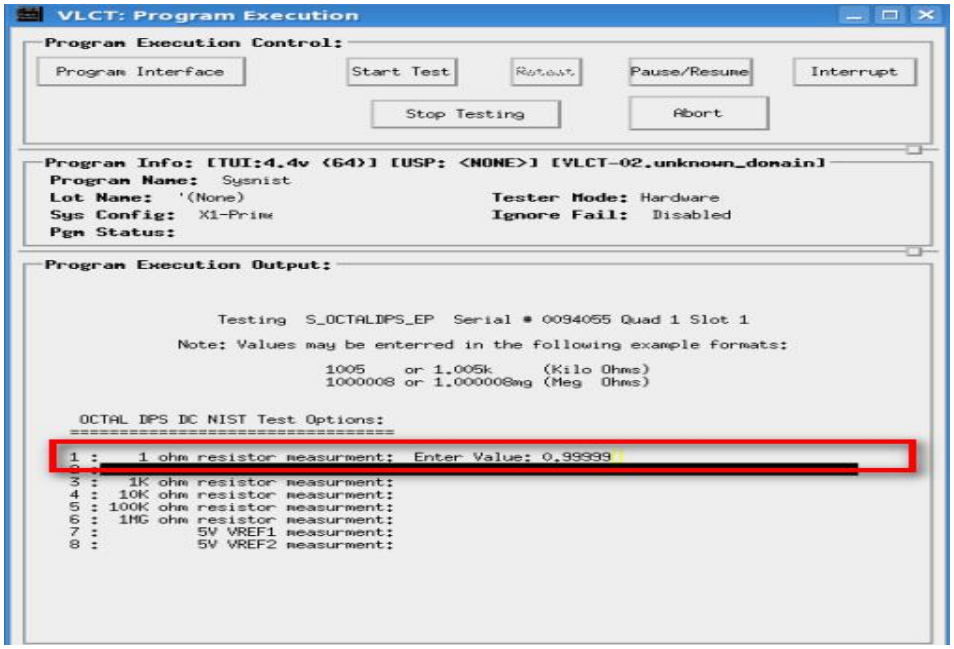


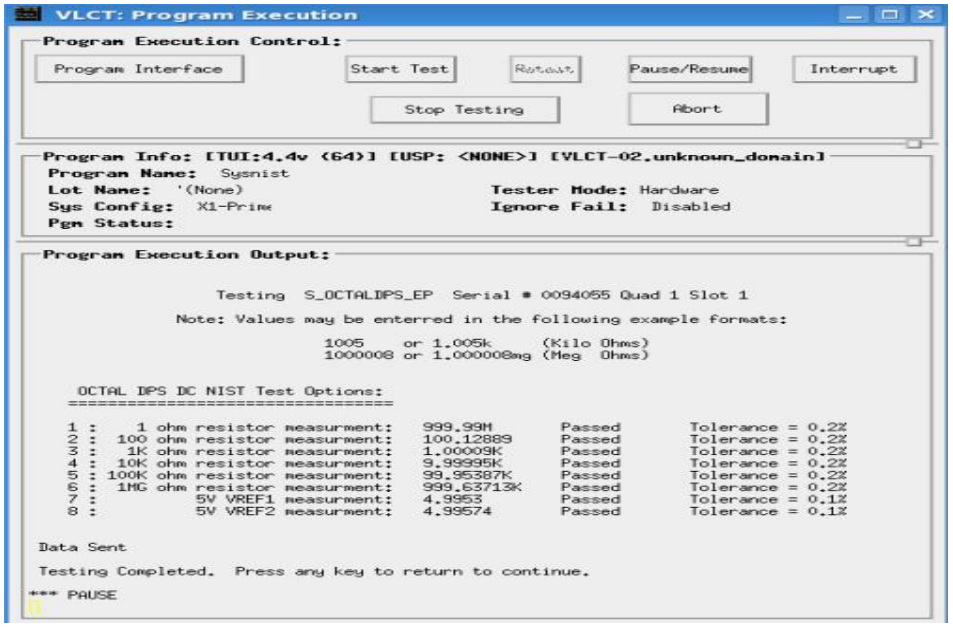

# 軟件

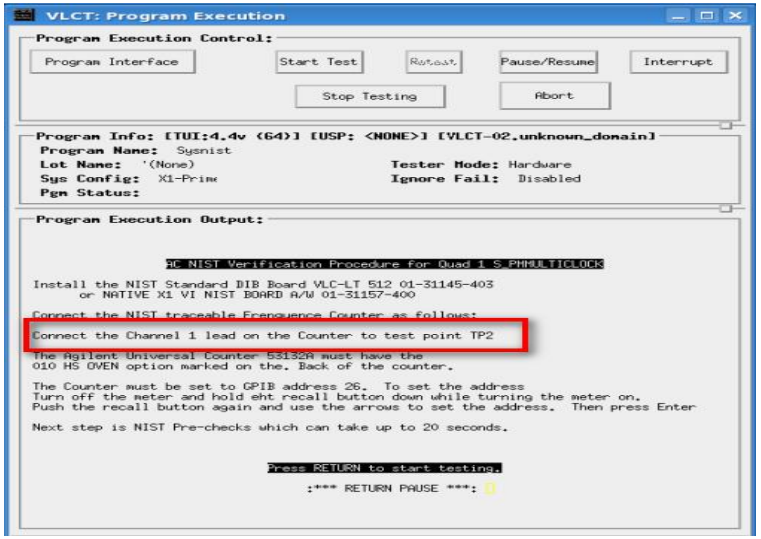


圖一

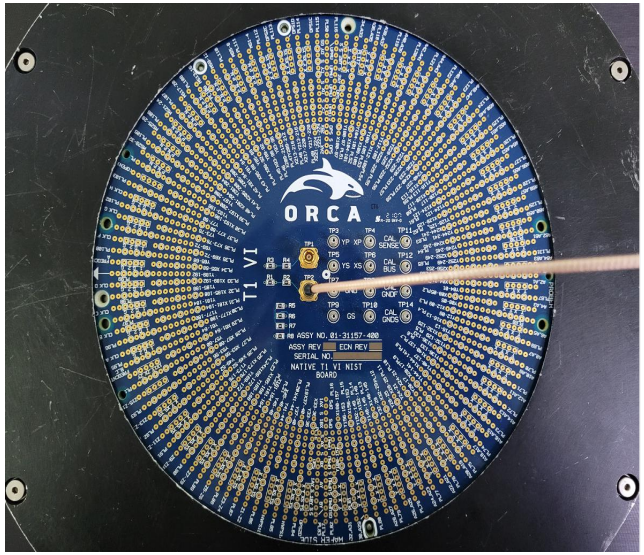


圖二

根據第十三頁提示點擊任鍵彈出如圖畫面三圖，根據圖一提示，圖二鏈接，得出圖三結果。

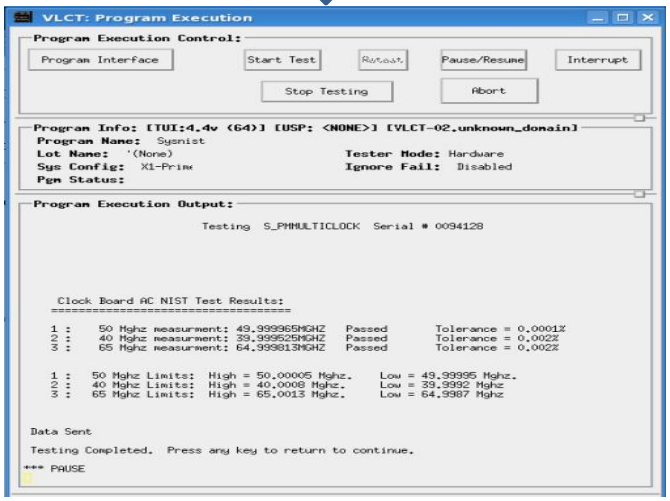


圖三

# 軟件

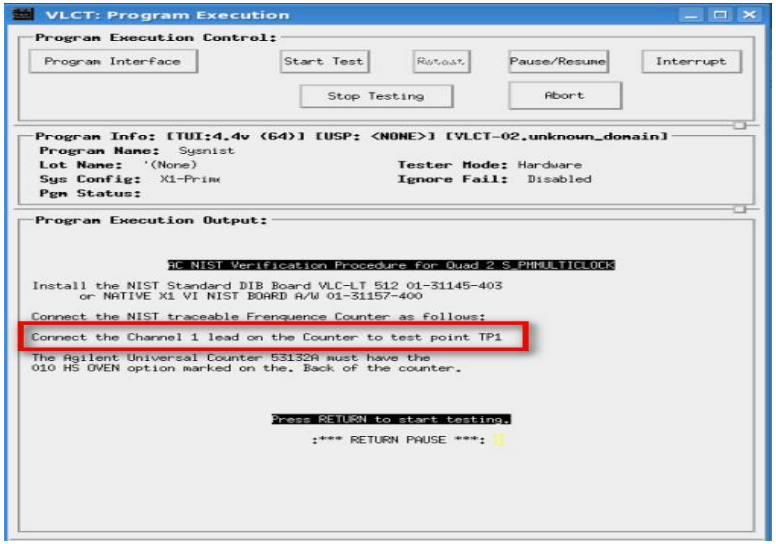


圖一

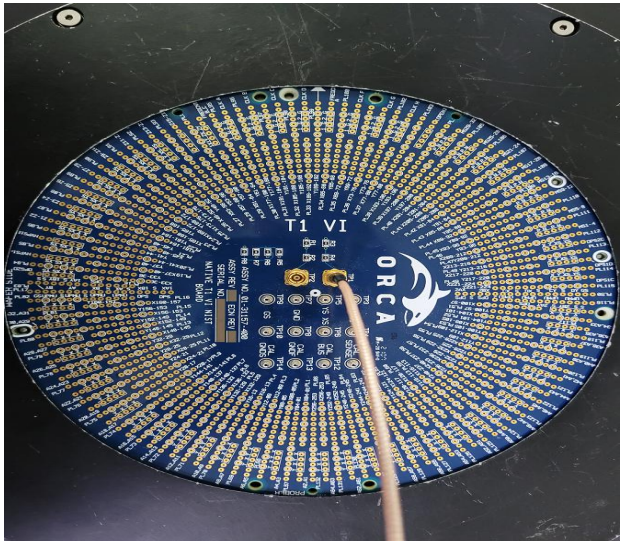


圖二

根據第十三頁提示點擊任鍵彈出如圖畫面三圖，根據圖一提示，圖二鏈接，得出圖三結果。

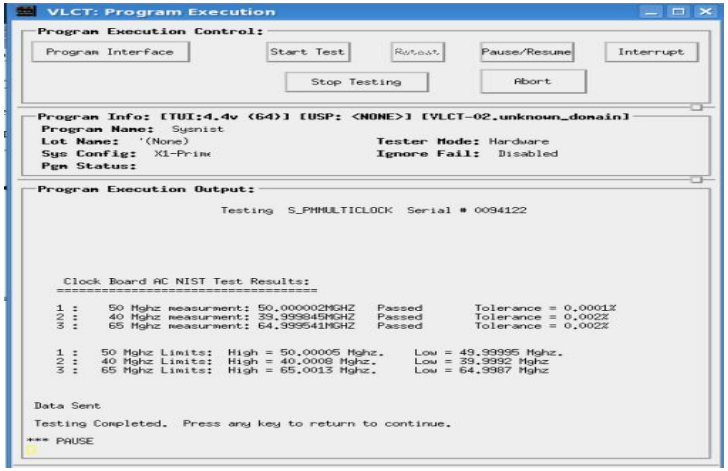


圖三

# 軟件

- 第十五頁校準完成后點擊任意鍵出現如右圖畫面説明校準完畢，可輸入99 推出校準
- 校準數據可在如下路徑查詢 **/usr/vs/results/vlclt/NIST**

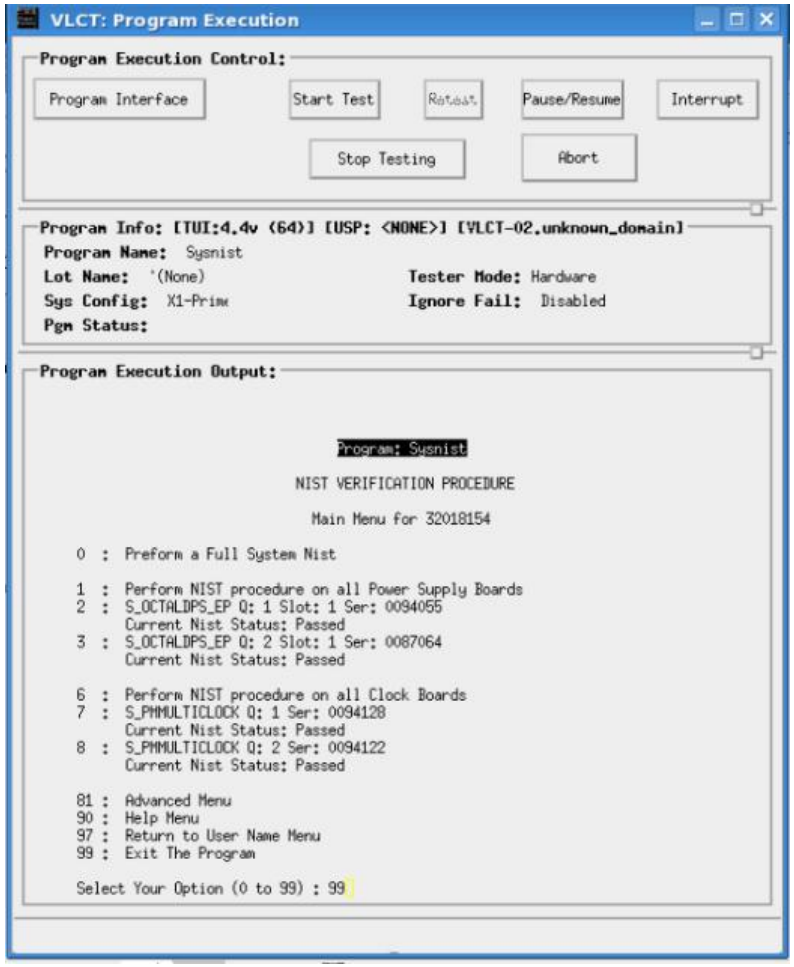

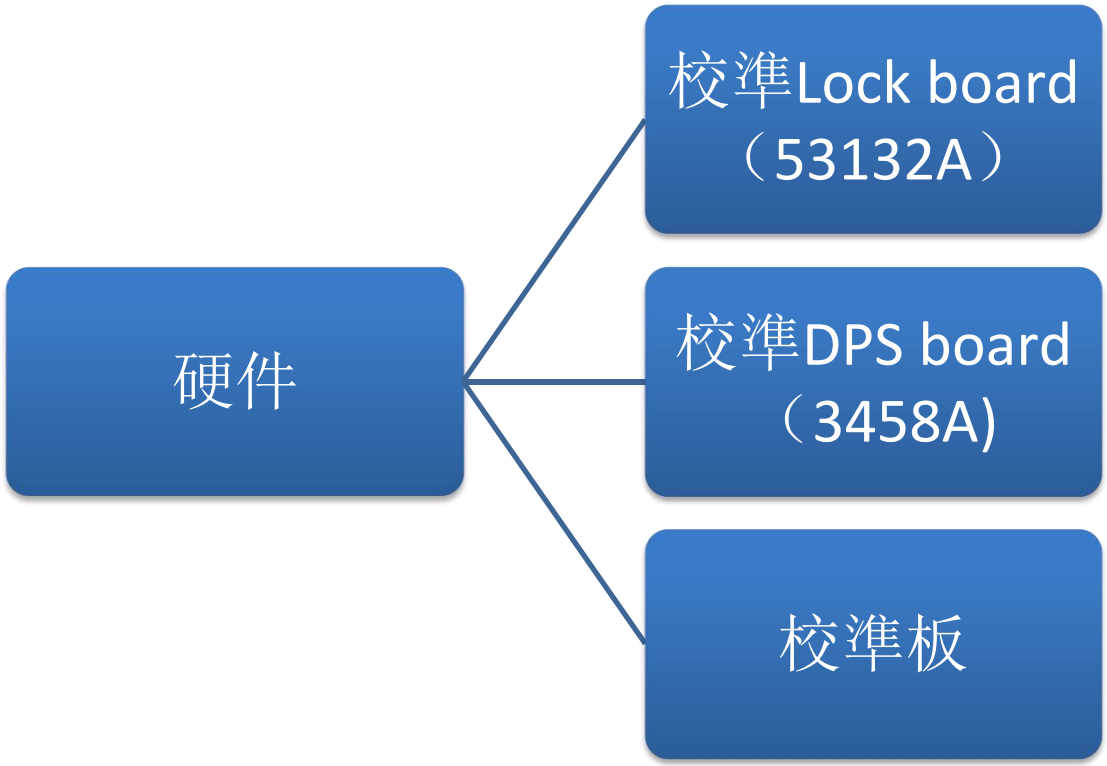


**Any Questions?**
fengqi.cao@mooreelit.com
P: +8613816591724

Texas Test Corporation

# 硬件

校準Lock board
（53132A）

校準DPS board
（3458A)

校準板

# NIST CAL 校準FAIL處理流程

1. 儀表或板卡需要預熱2H 以上
2. 檢查儀表是否有error，如有error請清除
3. 檢查儀表與校準板連接綫是否有損壞
4. 檢查校準板是否異常
5. 可交換板卡或更換板卡驗證

# Thank you